

A FRONT SIDE ELEVATION (BLOCK-01)
SCALE: 1:100

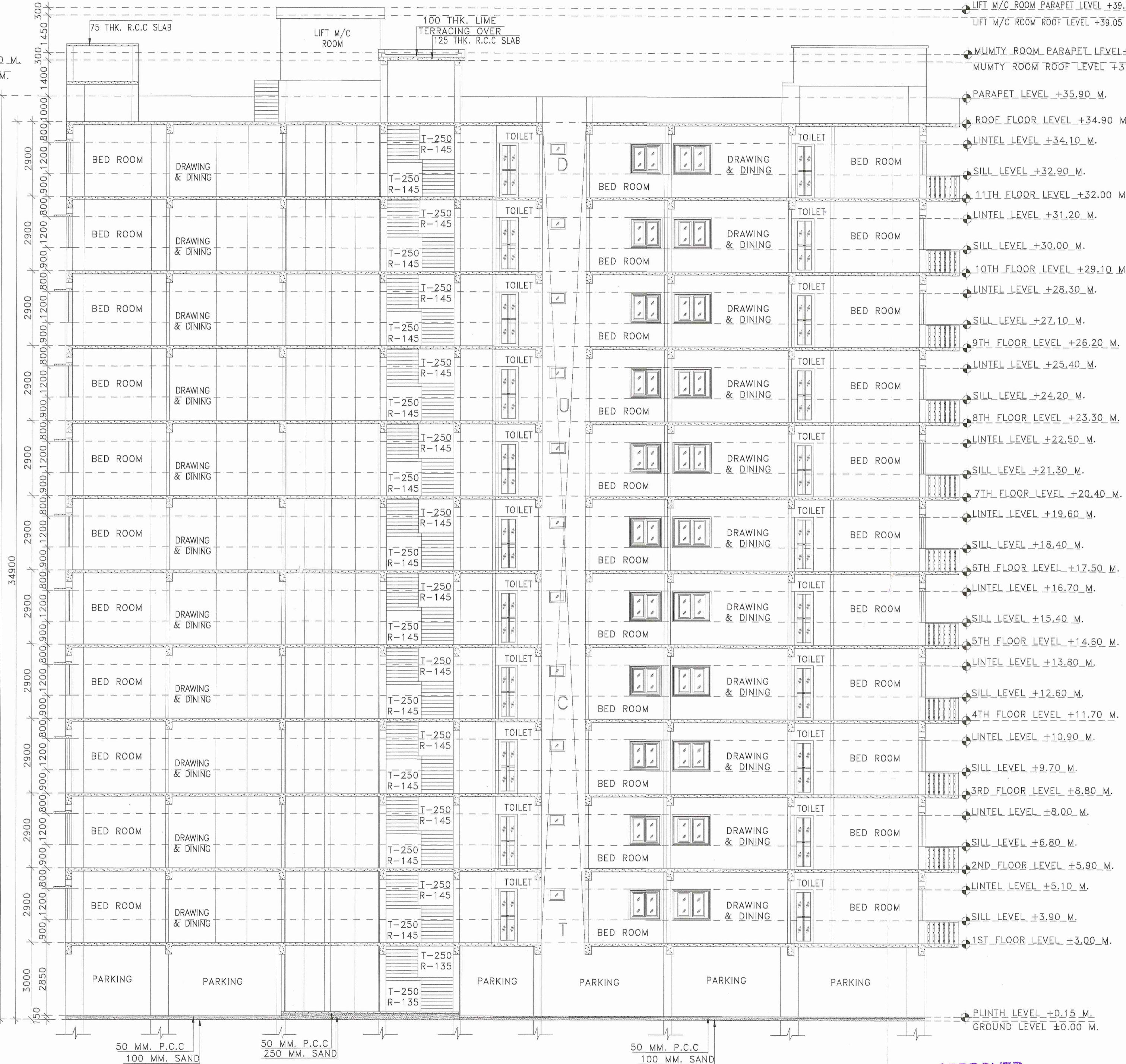

B SECTION:-Y-Y' (BLOCK-01)
SCALE: 1:100

PROJECT NAME:
PLAN OF PROPOSED (G+11) TWELVE STORIED RESIDENTIAL CUM COMMERCIAL BUILDING (BLOCK-01) OF MR. DEBABRATA CHATTERJEE S/O LAKSHMIKANTA CHATTERJEE, MR. SUBRATA CHATTERJEE S/O LAKSHMIKANTA CHATTERJEE, MR. JOYDEB CHATTERJEE S/O LAKSHMIKANTA CHATTERJEE (SHREE CHAITANYA DEVELOPERS) R.S PLOT NO-931, L.R PLOT NO-725, L.R KHATIAN NO-6395,6396,6397. J.L. NO- 5B, MOUZA-BAMUNARA, P. S -KANKSA, DIST-PASCHIM BARDHAMAN, WEST BENGAL.

SCHEDULE OF DOOR & WINDOW:-

| MARK | SIZE | DESCRIPTION |
|------|-----------|----------------------------|
| D1 | 1000X2100 | FULLY PNL |
| D2 | 900X2100 | FULLY PNL |
| D3 | 750X2100 | FULLY PNL |
| W | 1800X1200 | SLIDING WINDOW |
| W1 | 1500X1200 | SLIDING WINDOW |
| W2 | 1200X1200 | SLIDING WINDOW |
| W4 | 900X1200 | SLIDING WINDOW |
| V | | VENTILATION FOR STAIR CASE |
| V4 | 600X450 | UPVC MOVABLE VENTILATOR |

- *** NOTES :-**
1. ALL DIMENSIONS ARE IN M.M. AND ALL LEVEL ARE IN M.
 2. WRITTEN DIMENSIONS MUST BE FOLLOWED
 3. ALL EXTERNAL WALLS 250TH. & INTERNAL WALLS 125THK. UNLESS OTHERWISE MENTIONED.
 4. ALL MASONRY WORKS ARE BOUNDED BY CEMENT MORTAR (1:6) & (1:4).
 5. EXTERNAL PLASTER IS 25THK. & INTERNAL PLASTER IS 12MM.THK.
 6. ALL CONC. GRADE IS M25 & AND GRADE OF STEEL FE-500
 7. 250THK. BRICK WORK IN 1:6 MORTAR
 8. 125THK. & 75THK. BRICK WORK IN 1:4 MORTAR
 9. 150 WIDE SURFACE DRAIN SHOULD BE PROVIDED ALL ROUND THE BUILDING.
 10. 25% OF THE BUILDING TO BE CONSTRUCTED USING FLY-ASH BRICKS

AREA CALCULATION :-

| LAND AREA | PLINTH AREA | |
|----------------|---------------|--------|
| | FLOOR | SQ.M. |
| 3684.59 SQ.M. | GROUND FLOOR | 546.95 |
| | FIRST FLOOR | 519.91 |
| | SECOND FLOOR | 519.91 |
| | THIRD FLOOR | 519.91 |
| | FORTH FLOOR | 519.91 |
| | FIFTH FLOOR | 519.91 |
| | SIXTH FLOOR | 519.91 |
| | SEVENTH FLOOR | 519.91 |
| | EIGHT FLOOR | 519.91 |
| | NINTH FLOOR | 519.91 |
| | TENTH FLOOR | 519.91 |
| ELEVENTH FLOOR | 519.91 | |
| TOTAL | 6265.96 | |

TITLE:

| | |
|--------------------|-----------|
| GROUND COVERAGE | = 14.81 % |
| F.A.R | = 1.29 |
| NO. OF FLATS | = 66 |
| NO. OF CAR PARKING | = 38 |

APPROVED

 Subrata Chatterjee
 Additional Executive Officer
 Paschim Bardhaman Zila Parishad.

| | | | | |
|---|---|--|---|---|
| SIGNATURE OF ARCHITECT :- VAISHNAV KHANDATHALAYE CONSULTING ARCHITECT CA/2018/101108 | SIGNATURE OF STRUCTURAL ENGINEER :- Himanshu Ghosh Structural Engineer Lic No. L.S.P.W/1631/AN-DMCI/9/10/16 CE, M.TECH. - 114278 DCE, B-TECH, G.I.D.S. Durgapur-16 Contact No. - 7692984157 | SIGNATURE OF GEO TECHNICAL ENGINEER :- Manoj Kumar Civil / Geotechnical Engineer Lic. No. - LEPN/162/AMC G.I.D.S., Durgapur - 16 | SIGNATURE OF DEVELOPER/OWNER :- Subrata Chatterjee Prayansh Kujar | DRAWN BY: P.DEY CHECKED BY:- M KHATUN SCALE: 1:100. REV.-00 DATE: 09.08.2022 SHEET NO: GIDS/P.H./P&RD-01/04 |
|---|---|--|---|---|